

Blackwater Equestrian

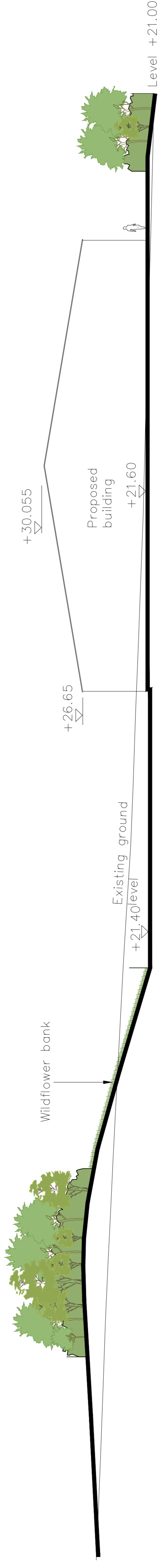

Site plan section 1:200



Site plan 1:250

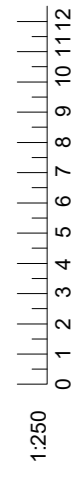

REVISIONS:
 C 04-06-20 BUILDING REDUCED BY 2M IN WIDTH AND FANES REDUCED BY 350mm
 B 09.01.2020 External Finished amended for Holding Yard
 A 29.11.19 Landscaping amended to suit raised Landscape Architects details

PROJECT:
 DRAWING No: P19-036
 Proposed Indoor Arena at:
 Blackwater Equestrian,
 West Wellow, Romsey, SO51 6EA

DRAWING TITLE:
 Proposed site section A-A'

CLIENT:
 Blackwater Equestrian

SCALE: 1:200
 DATE: June 2019
 1:250 @A1
 DRAWN BY: CM
 CHECKED BY: PA

barclay+phillips
 architects

The Studio, 5 Oadridge Office Park, Southampton Road,
 Whaddon, Salisbury, SP5 3HT t: +44 (0) 1722 711177
 Studio 05, 12 Jordan Street, Baltic Triangle, e: enquiries@barclay-phillips.co.uk
 Liverpool, L1 0BP t: +44 (0) 151 9092420 www.barclay-phillips.co.uk